

FRONT ELEVATION

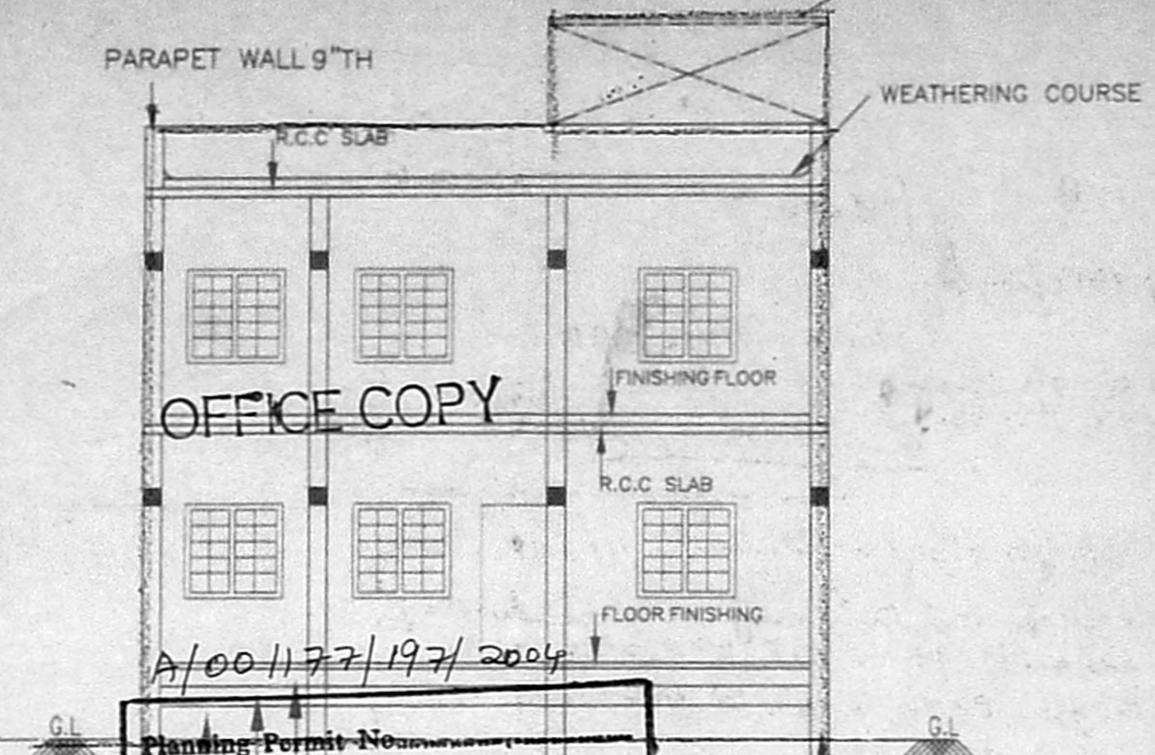

OFFICE COPY

Planning Permit No. A/001177/197/2004
APPROVED
 SUBJECT TO THE CONDITIONS IN THIS OFFICE LETTER.
 A2/9506/2004/05-05-2004
 No. 05-05-2004
 FOR MEMBER SECRETARY
 CHENNAI METROPOLITAN
 DEVELOPMENT AUTHORITY
 CHENNAI - 600 008.

ELEVATION OF COMPOUND WALL

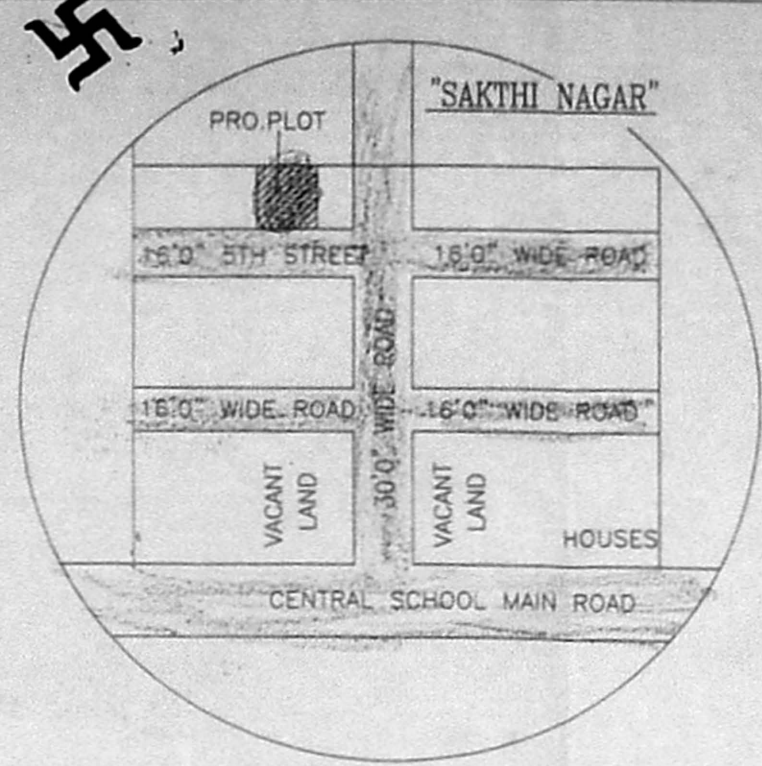

KEY PLAN (N.T.S)

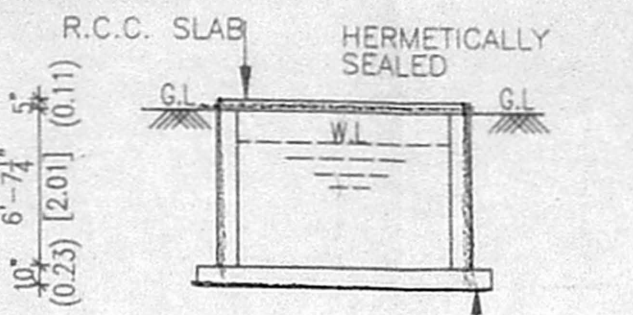

SECTION

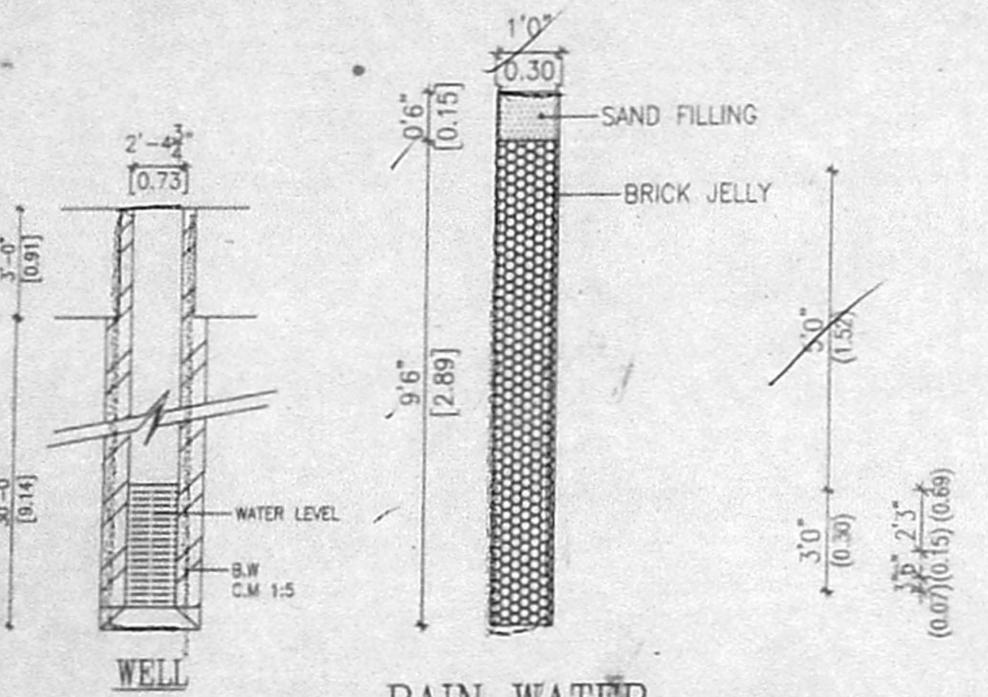

RAIN WATER PERCOLATION PIT

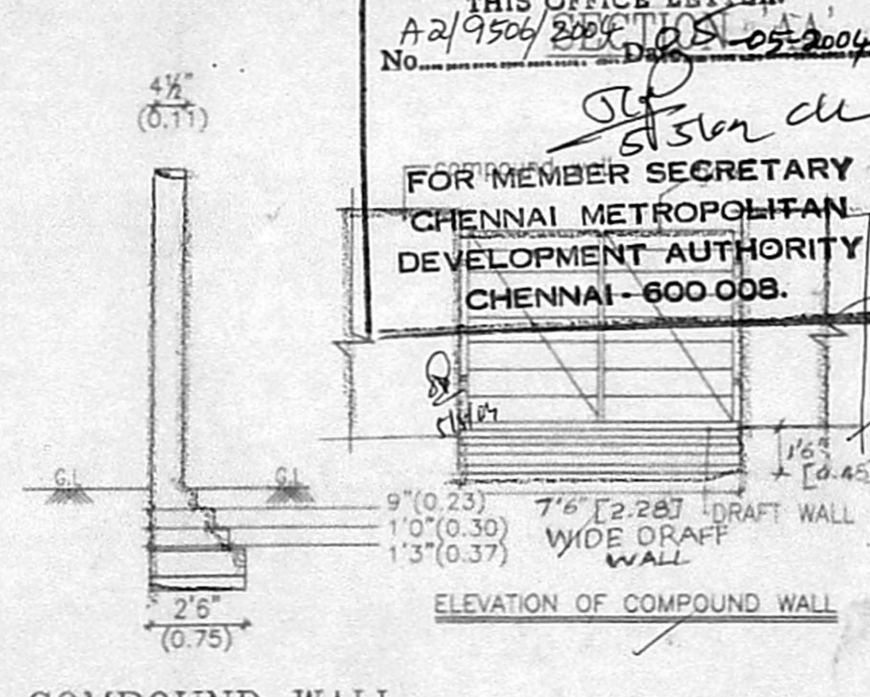

TYPICAL SECTION OF FOOTING.

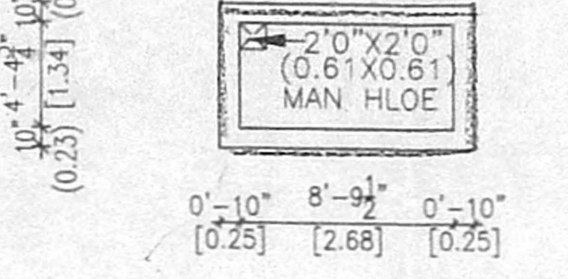

PLAN SUMP DETAIL

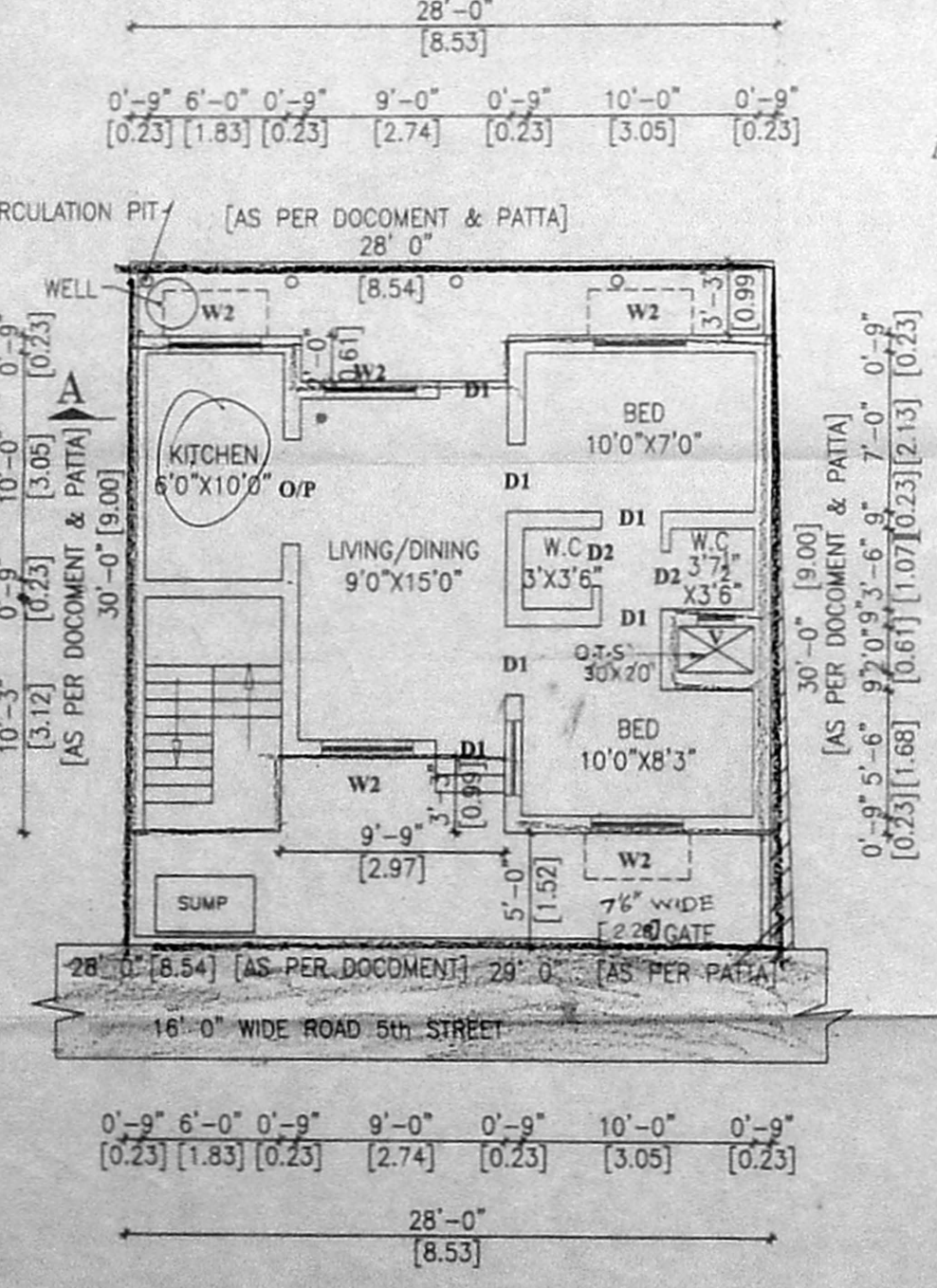

SITE CUM GROUND FLOOR PLAN

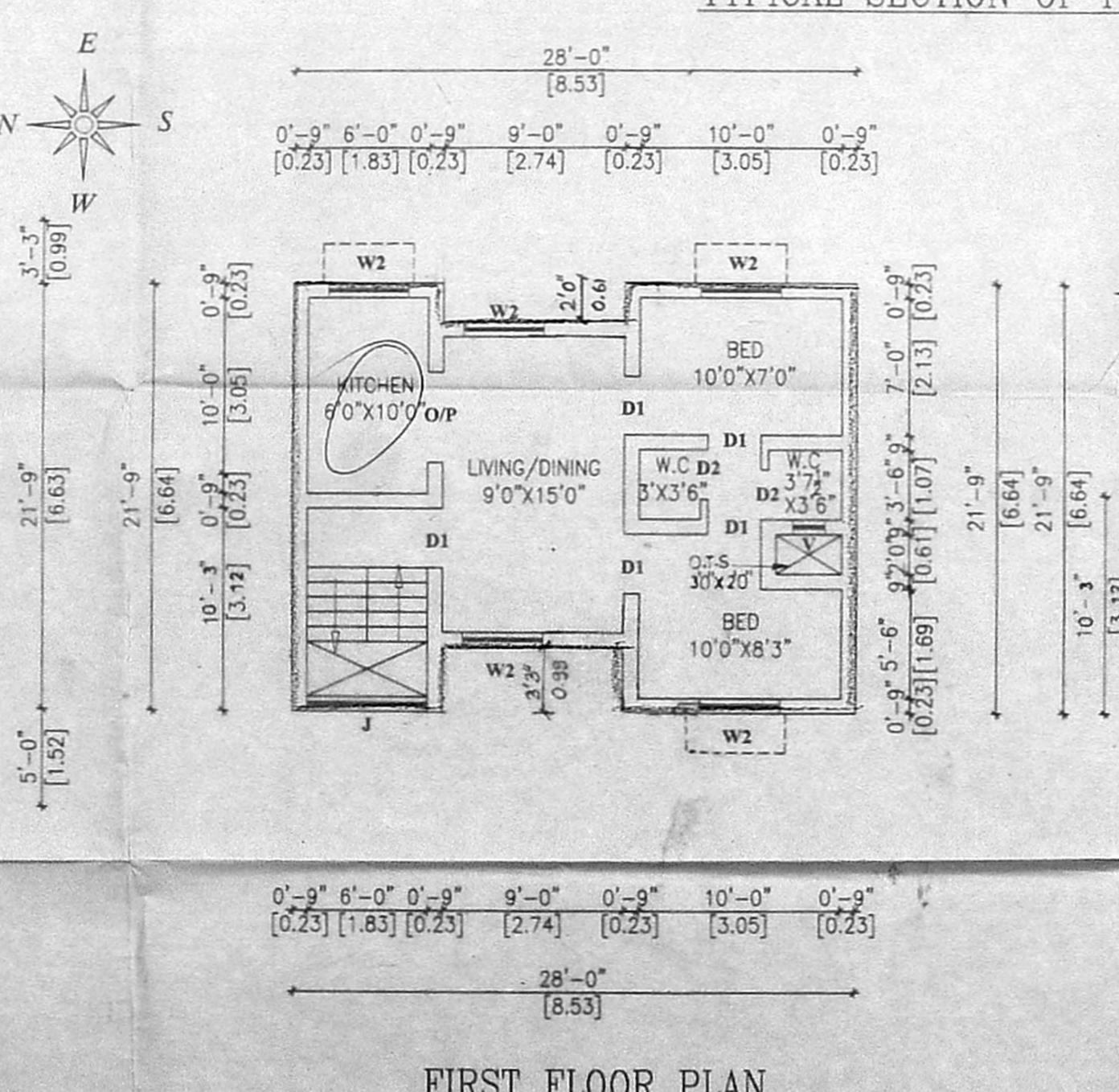

FIRST FLOOR PLAN

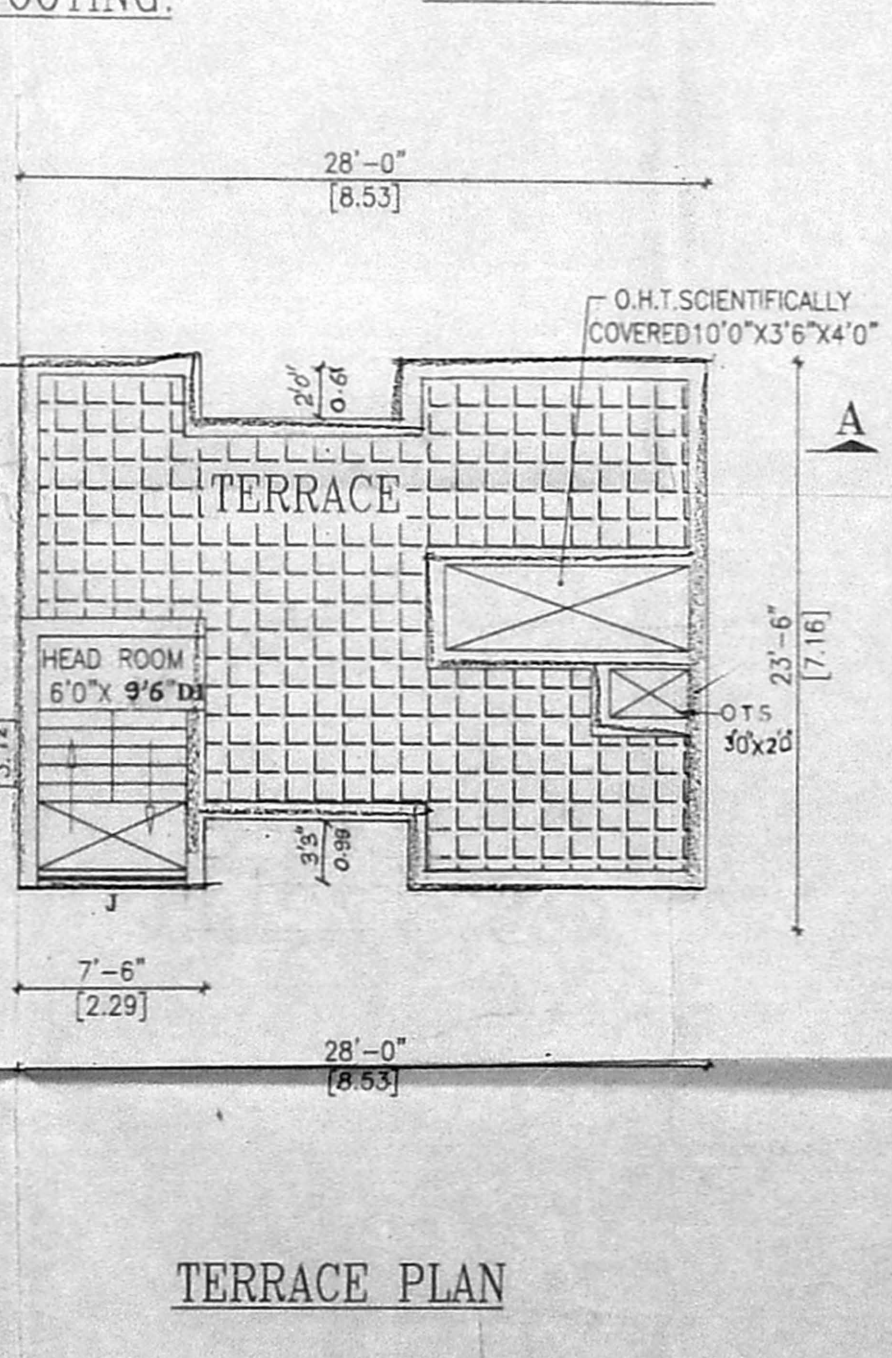

TERRACE PLAN

- SPECIFICATIONS**
- R.C.C COLUMN FOOTING AND PILES IN FOUNDATION.
 - COLUMNS AND PILES ARE CONNECTED BY PLINTH BEAMS.
 - MOSAIC FLOORING / SPARTAX FLOORING.
 - BRICK WORK IN BASEMENT AND SUPER-STRUCTURE
 - WALLS ARE PLASTERED BY CEMENT PLASTER.
 - JOINERY WORK IN TEAK AND COUNTRY WOOD.
 - LINTEL OVER OPENINGS TO BE COVERED BY R.C.C. SLAB.
 - ROOF COVERED BY R.C.C. SLAB.
 - ALL R.C.C WORK IN CEMENT CONCRETE 1:2:4
 - WEATHERING COURSE WITH PROPER SLOPE

SCHEDULE OF JOINERY

ED	DOOR	- 3'3" x 7'0"	121x213
D1		- 3'0" x 7'0"	121x213
D2	A.P.	- 2'6" x 7'0"	121x213
W2	WINDOW	- 4'0" x 4'8"	121x137
W3	WINDOW	- 6'0" x 4'6"	183x137
V1		- 4'0" x 3'0"	121x91
V	VENTILATOR	- 2'0" x 2'0"	61x61

AREA STATEMENT

	SFT	SQ.M
PLOT AREA	870.00	81.00
GROUND FLOOR AREA	559.00	51.00
FIRST FLOOR AREA	559.00	51.00
TOTAL AREA	1198.00	111.33
PLOT COVERAGE	64.25%	
F.S.I	1.47	
HEAD ROOM AREA	82.00	8.00

PLAN SHOWING THE PROPOSED GROUND FLOOR AND FIRST FLOOR BUILDING AT PLOT NO: 11 PART, 5 TH STREET, "SAKTHI NAGAR", CHOOALIMEDU, CHENNAI-94. IN T.S.NO:11/12, V.NO:12, PULIYUR VILLAGE, NUNGAMBAKKAM TALUK, CHENNAI DIST. DIVISION NO : 67. ZONE NO : 5.

T.S. NO :- 1/104, BLOCK NO. 14

COLOUR INDEX:-	STAIR DETAILS:-
EXISTING <input type="checkbox"/>	WIDTH - 6" (198)
BOUNDARY <input type="checkbox"/>	RISE - 6" (15)
ROAD <input type="checkbox"/>	TREAD - 9" (23)
PROPOSED <input checked="" type="checkbox"/>	

DRAWING NO:- 182 S.NO:182
 SCALE 1:100 1"=8'0" DATE : 6-11-03

OWNER:-
 S.R. Venu
 B. Srinivasan
 R. SRINIVASAN

LICENSED SURVEYOR
 G. Hemachander, D.C.E, AMISE, MICI, MISET
 Civil Engineer & Licensed Surveyor,
 Ambattur, Avadi, & Corporation of Chennai,
 Class II - 408

S.R. PLANNER
 No.214, M.T.H Road, Ambattur, Chennai-600 053

OFF NO: 2657 0262
 S.R. PLANNER,
 NO:214, MTH ROAD,
 AMBATTUR 53.